

**JAMES H. & MARY E. HAVASY**  
 DB 295-68  
 Plat DB 295-71

**JAMES R. & ULLA M. CHUNN**  
 DB 127-191

**SAMUEL O. BUTLER, JR. & MARY D. BUTLER**  
 DB 100-55

**LUCILLE S. STURDIVANT & LABERTA MITCHELL**  
 WB 42-270

**FRANK C. BROWN et ux**  
 DB 205-361  
 Plat DB 205-362

**TRACT Ia**  
 28.700 ACRES  
 DB 364-444  
 Plat DB 295-71

**TRACT Ib**  
 7.797 ACRES  
 DB 364-444  
 Plat DB 295-71

**RICHARD E. & RITA JEAN DOST**  
 DB 285-262

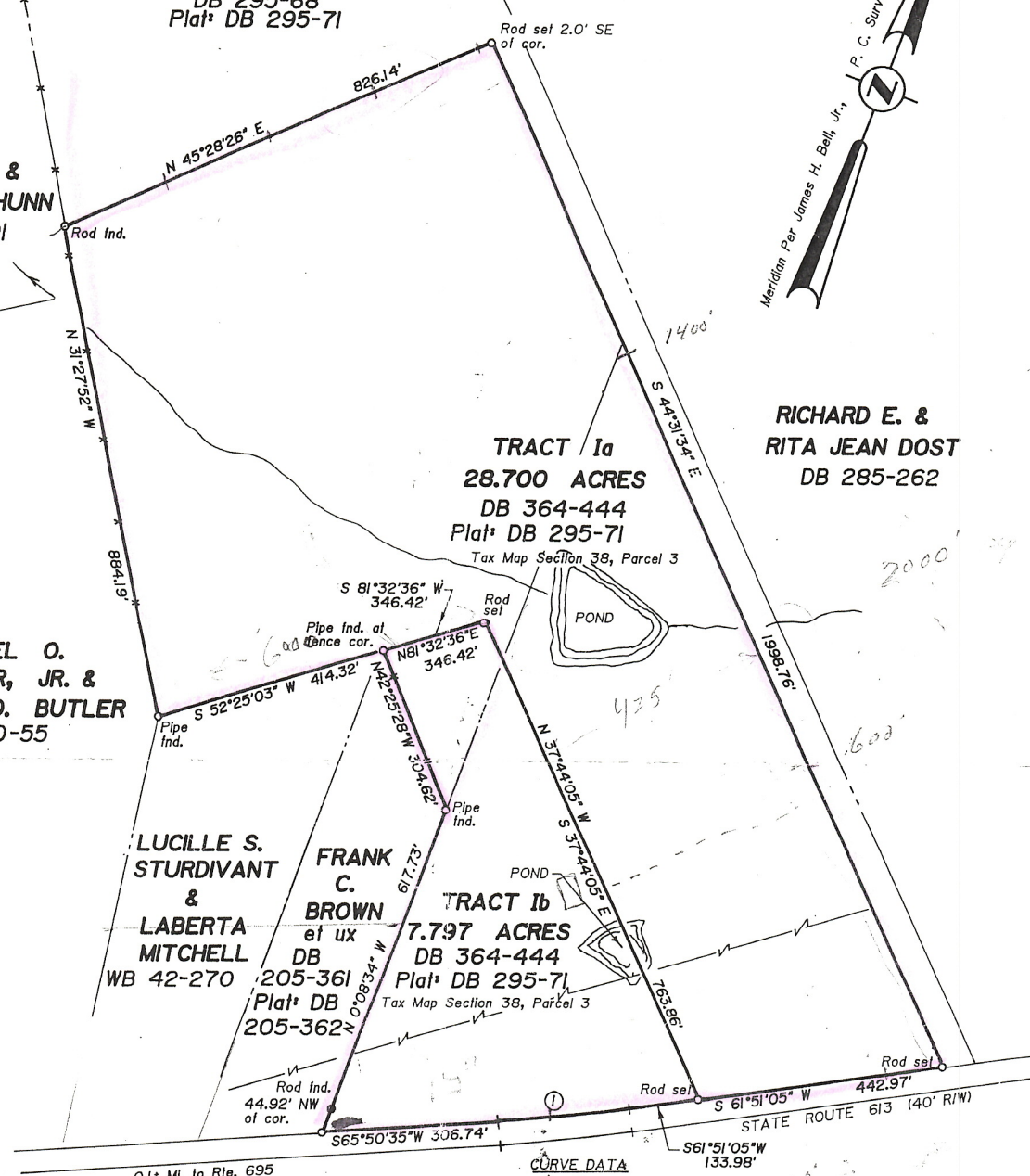
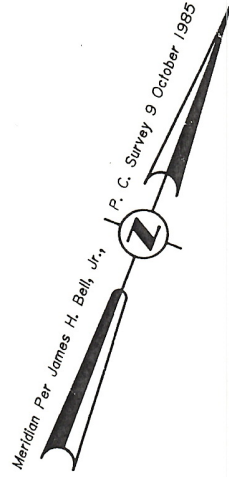

**CURVE DATA**  
 ①  
 Δ = 3°59'30"  
 R = 3280.00'  
 T = 114.30'  
 L = 228.51'  
 C = S63°50'50"W 228.47'

Plat of Survey of Tracts Ia & Ib  
 Standing in the Name of  
**JACK A. & ANNETTA L. JOHNSON**  
 Green Spring District, Louisa County, Virginia  
 Scale: 1" = 200' 9 March 1990

**JAMES H. BELL, JR., P.C.**  
 PROFESSIONAL LAND SURVEYOR  
 Mineral, Virginia 23117

