

Maxey-Hines & Associates, P.C.

P.O. BOX 90 FARMVILLE VIRGINIA 23901
TEL: 434-392-8827

Legend:

-E- Overhead electric line(s)

TM14-A-34
John H. Foreman
Barbara L. Foreman
D.B.214 p.702
Plot D.B.215 p.482

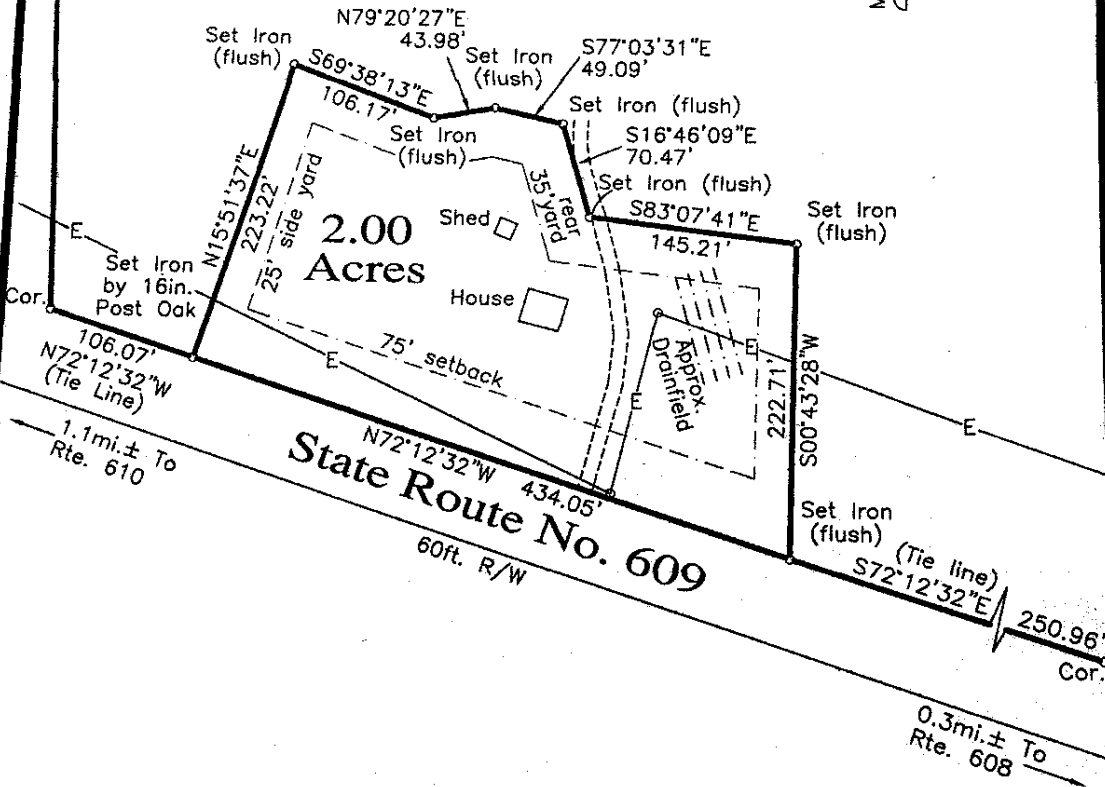

Notes:

1. Portion of Tax Map Parcel No.14-A-34.
2. This plat has been prepared without the benefit of a title examination and therefore does not necessarily indicate all encumbrances on the property.
3. This plat is based on a current field survey.
4. All lines are new division lines.
5. All improvements may or may not be shown.



For all parties interested in title to premises surveyed, this plat agrees with found plats, deed descriptions, ground evidence, and all witnesses as near as possible.

SCALE: 1in.=100ft. DATE: June 9, 2011 ACREAGE: 2.00 Acres
REQUESTED BY: Steve Foreman and Connie Foreman
OWNER(S): John H. Foreman and Barbara L. Foreman
D.B.214 p.702

LOCATED IN: Hamilton District, Cumberland County, Virginia
PURPOSE: To delineate boundaries of 2.00 Acres for FAMILY CONVEYANCE.

